

Fall 2024



# BUILDING Communities

Making Home  
Possible, *For All*

---

STORIES THAT MOVE US

---

ENTER THE CHIMES

 MHP



# BOARD OF DIRECTORS

2023-2024

William Caldwell, Chair  
*EDENS*

Eugene Costa, Vice Chair  
*ICF*

Debra Moses, Treasurer  
*Osterman, Pollack & Moses*

Janet Brown, Secretary  
*Community Volunteer*

Chad Cooley  
*Bozzuto*

Madiaw Diop  
*Community Volunteer*

Helene Goldberg  
*Community Volunteer*

Seth Grimes  
*Community Organizer*

Nancy Holland  
*Community Volunteer*

Ronnie Jamison  
*Community Volunteer*

Sandra Johnson  
*Community Volunteer*

Christine Kaufman  
*Community Volunteer*

James King  
*Community Volunteer*

Oscar Montes  
*Gainwell Technologies*

Chris Ruhlen  
*Lerch Early Brewer*

Randall Rentfro  
*Rodgers Consulting*

Brant Snyder  
*Urban Atlantic*

Martina White  
*Community Volunteer*

## Housing People

# THE CHIMES AT NORTH BETHESDA

## BREAKING GROUND ON 163 NEW APT HOMES



**MHP has broken ground on the \$86 million Chimes at North Bethesda property. The Chimes is a ground-up multifamily mixed-income affordable housing development that will consist of 163 apartments, with 90% of units reserved for those making under 60% of Area Median Income (AMI).**

Located half a mile from the North Bethesda Metro, the project will bring 172,720 square feet of residential space to a bustling area, connecting residents with extensive transportation options, high-performing schools, and other area amenities while enhancing outdoor spaces for the public.

“We’re thrilled to begin construction on The Chimes at North Bethesda, which will provide new affordable apartment homes for low- and moderate-income residents in an area that is close to transit and accessible to many area resources,” said MHP President Robert A. Goldman. “An asset to the community, The Chimes will increase Montgomery County’s supply of critically needed affordable housing while enhancing neighborhood aesthetics and accessibility.”

The property’s name reflects a charming musical theme, expressed through interactive artistic components such as dancing chimes intended for public enjoyment. MHP considered sustainability throughout the project’s design, working closely with environmental engineers, watershed management professionals, landscape

architects and civil engineers to remove non-native invasive species. The project will stabilize the existing stream and restore the natural habitat through plantings. A publicly accessible pocket park, nature overlook, and plaza will incorporate existing tree canopies and blend with the natural environment.

Through this development project, MHP will transform a vacant and environmentally constrained parcel of land into needed affordable housing, with public enhancements to pedestrian and vehicular circulation, open space, stream restoration, and bicycle infrastructure. The property will contain seven stories of efficiency, one-, two-, and three-bedroom units with indoor amenity space above structured parking. Upon completion, The Chimes will offer modern affordable homes with resident amenities such as a community center, classrooms, onsite leasing office, and more. The property’s convenient location near transit options, services, retail, highly-regarded schools, and the Pike & Rose mixed-use development offers numerous amenities and connections to potential job opportunities for residents.

The Chimes has received significant financial support, including a \$2.2 million grant from the Amazon Housing Equity Fund, which contributes to its affordability. Other funding partners include Montgomery County Department of Housing and Community Affairs, State of Maryland Community Development Administration, State of Maryland Revitalization Programs, State of Maryland Housing and Community Development, Capital One, Enterprise, Freddie Mac, Grandbridge Real Estate Capital, Truist, and NeighborWorks America.



## Empowering Families

### Eseme's Story

**Eseme Koge is a lead teacher for MHP's Great Achievers Towards Outstanding Results (GATOR) program. His work supports GATOR's goal of strengthening students' math, science, and reading skills.**

With an interest in the intersection between art and technology, Eseme impacts his students by introducing them to activities like paintings and 3D sculptures that empower them to create. His classroom projects have

ranged from art activities like sculpting, to science activities like experimentation with lasers and light, to more traditional activities like writing and reading.

Eseme enjoys seeing his students express themselves and learn new skills. He also appreciates the value of the nurturing, homey environment that MHP provides through our community centers.

We're glad Eseme can use his passion to instill students with a love of learning!

“Something that I find incredibly exciting about the potential of the students participating in the art community in Wheaton is that the kids already have a very strong desire to create...when I provide them with free time, they're begging to do some type of art activity, to be allowed to draw, to be allowed to explore different ways to use art.”

### Sobey's Story

**Sobey Osorio always loved living at MHP's Edinburgh Apartments in Takoma Park. Money was often tight, but with the help of affordable housing, her family always managed.**

Everything changed in 2021, when Sobey contracted Covid-19 and nearly lost her life. Both of her lungs collapsed and Sobey was intubated for many months. Fortunately, after a long battle, Sobey survived.

The MHP outreach team stays in touch with Sobey and connects her with essential resources. She has received more than \$10,000 in funds from local nonprofits and government agencies, which has kept her family in their home.

“At a recent event speech, Sobey said, “Today, as I continue my recovery and search for a new life, I feel a renewed sense of power for overcoming so much and gratitude to MHP and the MHP community for affordable housing and its invaluable support, especially during critical times like what I experienced. I can't imagine adding housing to that list of challenges I had.”

## Strengthening Neighborhoods



# Making Home Possible For All

## A Bold Campaign to Double Our Impact by 2030

Launched in 2021, MHP's comprehensive campaign has made tremendous progress. We're now 94 percent of the way towards reaching our ambitious goal of \$20 million by the end of this year.

The campaign was publicly launched at a reception at El Golfo Restaurant by honorary co-chairs Tom Bozzuto and Jan Brown this past spring. El Golfo is in Long Branch, one of the neighborhoods where MHP has contributed to affordable housing and community development throughout the last two decades.



We could not have gotten this far without YOUR support and commitment to our mission. Thank you! Here are a few highlights of what we have accomplished since the campaign launched in 2021:

### HOUSING PEOPLE



**2,800+**  
quality affordable homes



**5,400+**  
people housed with MHP



**7**  
properties acquired or renovated since 2021



**600+**  
new units produced since 2021



**400+**  
students attend school-year enrichment programs



**700+**  
backpacks distributed

**GOAL:**  
**3,400**  
affordable homes by 2030



**3**  
ground-up projects including Forest Glen, Chimes, and Amherst Sq.



**200+**  
children attend free summer camp



**\$1 million+**  
secured for student programs through 21st Century Learning grant





## THERE IS STILL MORE TO BE DONE

In the first three decades, MHP developed 1,700 affordable homes. With your support, we can double this number by 2030. We're 85% of the way towards reaching our goal of 3,400 affordable apartment homes.

Together, we can scale up our community life programs at new and existing sites to provide holistic support for residents.

With the help of our donors and funding partners, we can strengthen entire neighborhoods through supports to local businesses and residents.

Join us in Making Home Possible *For All*.

## STRENGTHENING NEIGHBORHOODS

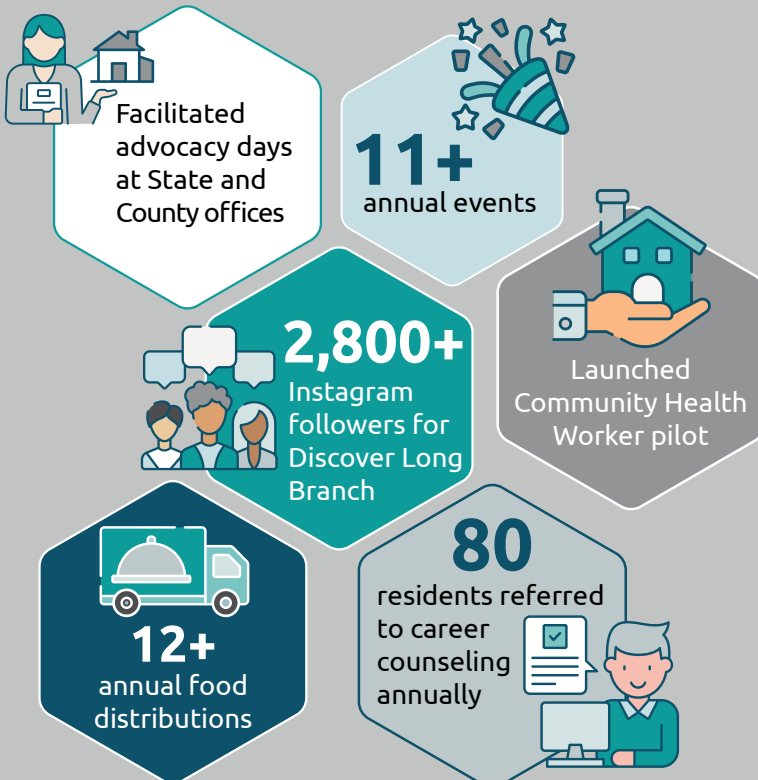

## WELCOME New Staff

**Alex Crosby,**  
Real Estate Development Associate

**Sosina Haileselassie,**  
Staff Accountant

**Gabriel Herrero,**  
Director of Asset Management

**Tsion Kebede,**  
AP/AR Specialist

**Jon McCall,**  
Senior Project Manager

**Joanna Perez-Zavala,**  
Junior Project Accountant (Promotion)

## HOW CAN I HELP?

Every dollar gets us closer to our ambitious goal. Visit [mhpartners.org/possible](http://mhpartners.org/possible) to donate today or email [Jaimee Goodman](mailto:Jaimee.Goodman@mhpartners.org) [jgoodman@mhpartners.org](mailto:jgoodman@mhpartners.org)

## Thank You 2023-2024 Donors

# 2023-2024 DONORS

### DIAMOND \$75,000+

Citi  
Kaiser Permanente  
Montgomery County  
Economic Development  
Corporation  
Morgan Stanley  
Morris and Gwendolyn  
Cafritz Foundation  
NeighborWorks America  
State of Maryland  
TD Charitable Foundation  
Wells Fargo

### PLATINUM

\$30,000 – \$74,999

Capital One Bank  
City of Takoma Park  
Eugene & Agnes E. Meyer  
Foundation  
Greater Washington  
Community Foundation  
Vicki and Daniel Lewis  
Foundation

### GOLD

\$15,000 – \$29,999

Judy Herr  
PNC Bank  
Sandy Spring Bank  
John and Mary Slidell  
Truist  
Catherine Wakelyn  
Local Initiatives Support  
Corporation (LISC)

### SILVER

\$10,000 – \$14,999

JBG Smith  
MD-DE-DC Beverage  
Association  
Nordstrom  
Residential One  
The Donohoe Companies  
United Way of the  
National Capital Area

### BRONZE \$10,000 – \$14,999

AGM Financial  
Services, Inc.  
Bellwether  
Enterprises  
Buch Construction  
Donaldson

Enterprise Community  
Investment  
Enterprise Community  
Partners  
Harkins Builders, Inc.  
HIAS Inc.

Humphrey  
Management  
Macris, Hendricks &  
Glascok, PA  
Manor Country  
Club Community  
Association

Pettit Family  
Foundation  
Ken Rehfluss  
The Traffic Group  
VIKA, Inc.  
Watershed  
Environmental

### PARTNERS \$1,000 – \$4,999

America's Charities  
AMT Engineering  
Beth Angerman  
Tom Armstrong &  
Anne Spielberg  
Ballard Spahr, LLP  
Bohler  
Bourg Family Fund  
Bowman  
Gary and Elise  
Bowman  
Simon Nicholas  
Boylen  
The Bozzuto Group  
Andrew Brown  
James Buchheister  
Burnt Mills SDA  
Church  
Capital Bank  
Carpet & Wood Floor  
Liquidators  
CohnReznick  
Daniel Cunningham  
and Mary  
Hennessey  
Bruce Davidson  
Robert and Eva Dillon  
Edens Limited  
Partnership  
EDG Architects, LLC  
Elm Street  
Development  
Debra Erikson  
Fidelity Charitable  
Gift Fund  
Gwyn Fields  
Gail and Quentin  
Fisher  
Tracey Friedlander  
Wendy J. Frosh  
Thomas and Angela  
Gallas  
Catherine and Bret  
Gates

Daniel Geller  
GFWC Metropolitan  
Community Club, Inc  
Good Shepherd  
Lutheran Church  
Rene and Marilyn  
Earle Grace  
Sean and Alisha Griffey  
Barbara Griffith  
Grimm and Parker  
Harold and Rose  
Kramer Fund  
Artie Harris and  
Susy Cheston  
Hillman Capital  
Management, Inc.  
Susie and Wiley  
Hodges  
Scott Hoekman  
Hord Coplan Macht  
James G. Davis  
Construction  
Corporation  
Suzanne James  
JFW  
Laura Lee Johnson  
Christine Kaufman  
Stephen Z. Kaufman  
KeyBank  
Klein Hornig  
Elizabeth Lane  
Latino Economic  
Development  
Center  
Law Office of  
Kenneth B. Tecler  
Lerch, Early and  
Brewer  
Sabmd LLC  
Sarah Lynch and  
Kris Wernstedt  
Meltzer Group  
Employee  
Giving Fund

Mid Atlantic Arts  
Foundation  
Laurie Mielke  
Miles & Stockbridge  
Foundation, Inc.  
Florence K. Millar  
Miner Feinstein  
Architects, LLC  
Anita Morrison  
Daniel C. Murphy  
Natelli Communities  
National  
Neighborhood  
Housing Network  
North Chevy Chase  
Christian Church  
Adedokun Ojo-Ade  
James W. Olson  
Elizabeth, Alvaro  
and Emma Ortiz  
James D. Owens, Jr.  
Pando Alliance LLC  
Margy Pastor  
Anna Petrone  
Purple Line Transit  
Partners, LLC  
Quality Air Services  
Eglal Rana  
Christopher Ratto  
Scott W. Reilly  
Robinson Foundation  
Rodgers Consulting, Inc  
Tony Ross  
Lisa W. Rother  
RPH, Inc.  
Cynthia Rubenstein  
Jennifer Rudolph  
Saint Mark  
Presbyterian Church  
Mary Ellen Savarese  
Terry Schimek and  
Wayne Barnstone  
Martha Hazen  
Schumacher

Jeanne Segal and  
Tom Trainer  
Geoff Sharpe  
Mark and Kate Simon  
Don & Tina Slater  
Chuck Smith  
St. Luke Evangelical  
Lutheran Church  
Adam Stein  
Andrew Stivers and  
Claire Saxton  
Margaret Stone  
Curtis Suplee  
Wendi Swidler  
Takoma Park  
Presbyterian  
Church  
The Whiting-Turner  
Contracting  
Company  
Tracey Urban  
Antoine and Emily  
Van Agtmael  
Victoria Vercelli  
Anthony L. Waddell  
Christine Wade  
Katie Wagner  
David and Barbara  
Warner  
WC Smith & Co.  
Lisa Weber  
Wheaton Silver  
Spring Kiwanis  
Foundation, Inc.  
Phyllis Wiesenfelder  
David Williams  
Barbara Zeughauser  
Jean Alexander  
Chase  
Barbara McConagha  
Stephen and Frances  
Durako

# Circle of BUILDERS

The Circle of Builders is a giving society made up of donors who make a multi-year commitment to support MHP in its mission to help low-income families attain their next level of stability.



## FOUNDATION LEVEL

*(\$10,000+ Annually)*

The Bozzuto Group  
 Buch Construction  
 William and Anja Caldwell  
 John and Bonnie Clarke  
 Eugene Costa  
 Elm Street Development  
 Helene Goldberg  
 ICF  
 Michael A. and Tracy Lynn Schlegel  
 Jeanne Segal and Tom Trainer

## STEPPING STONE LEVEL

*(\$5,000 - \$9,999 Annually)*

Leon W. Andris  
 Annie Fulton and Hamilton Craig  
 Mohamed and Elaine El-Khawas  
 Lucy Freeman  
 Catherine and Bret Gates  
 Gerry Gray and Kristen Meier  
 Patricia Harris  
 Hillman Capital Management, Inc.  
 Christine Kaufman  
 Williams Swift and Laurel Martin  
 Miller & Long Co Inc  
 Mushinsky Voelzke Associates/MV+A  
 Negril Jamaican Eatery  
 Gene and Lauren Sachs  
 Larry and Sulema Stewart

## CIRCLE LEVEL *(\$1,000 - \$4,999 Annually)*

AGM Financial Services, Inc.  
 Enrique Astiz  
 Tad Baldwin  
 Cynthia M. Bar  
 Susan R. Baron  
 David Bell  
 Gary and Elise Bowman  
 Tom Bozzuto  
 Liz Brent  
 Mimi Brodsky Kress  
 James A. and Marian F. Brodsky  
 Building Consultants, Inc.  
 Phyllis Caldwell  
 Castle Sprinkler & Alarm, Inc.  
 Chevy Chase Land Company  
 Heather and Earl Chinn  
 Raina Fishbane and Chuck Walker  
 Tom Dailey  
 Robert and Eva Dillon  
 Maria Thomas and Mark Dudley  
 Ed and Tina Edmundson  
 Daniel S. Ehrenberg  
 Michael English  
 Patty Friedman  
 Wendy J. Frosh  
 Susan Gellert  
 Nick Giannotti  
 Chris Gillis  
 Michael Ginsberg  
 Sol Glasner  
 Leah Goldberg  
 Robert and Juliette Goldman  
 Jaimee and Leonard Goodman  
 Granite Canyon Partners  
 Daniel Gubits  
 Don and Ann Hague  
 Hailey Development, L.C.  
 Artie Harris and Susy Cheston

Adam Hayes  
 Nancy Holland  
 Rhonda Cunningham  
 Holmes and Ira Holmes  
 Chuck and Debora Irish  
 Lynn M. Johnston  
 Rebecca Dean Jones  
 Stephen Z. Kaufman  
 Mike Killelea  
 Barbara Knopf  
 Elizabeth Lane  
 Ellen Lazar  
 Carol Potter Lightfoot  
 Lillian Luksenburg  
 Sheila Maith and David Douglass  
 Ruth and Paul Manchester  
 Robert Margolis  
 Barbara McConagha  
 McCormick Paints  
 Laurie McGilvray  
 Melba Quizon and Mark Hillman  
 Miner Feinstein Architects, LLC  
 Oscar Montes  
 David Moon and Melinda Coolidge  
 Mark and Linda Morelock  
 Debra Moses  
 Joan O. Moyers  
 Kate and Peter Neville  
 Audre E. Nicholson  
 Donna Olsen & Charles Dulaney  
 James W. Olson  
 Rebecca Ann Parks  
 S. Bruce and Amy Pascal  
 Christine Pendzich  
 Rebecca Reeve  
 Ken Rehfuss

Rebecca Romney  
 Dusty Rood  
 Michael Rudolph  
 S.S.&R. Mechanical, Inc.  
 Martha Hazen Schumacher  
 Tara Marie Seeley  
 Stacy Plotkin Silber  
 Mark and Kate Simon  
 Eric Saul and Diana Simpson  
 Ken Slater, CPA  
 John and Mary Slidell  
 Joshua and Veronica Sloan  
 Chuck Smith  
 Rick Sniffin  
 Soltesz  
 Andrew Stivers and Claire Saxton  
 The Traffic Group  
 Christy and Zach Wade  
 David Wagner  
 Mary Helen Washington  
 Kendra Wells  
 Elizabeth Wieand  
 Michael A. Withers  
 Emily Wurtz  
 Eleanor Zartman





# Building Dreams Tours

Our popular Building Dreams Tours are held quarterly. MHP staff bring guests on a tour of an MHP property, helping them connect with our mission and experience our work first-hand. Typical tours feature remarks by MHP leadership, a chance to see an affordable apartment, and an opportunity to meet program staff and/or residents. Discover our impact in an interactive setting and meet other MHP supporters.

Our next tour will be held in December at The Bonifant.



Interested in learning more and signing up?

Contact Jaimee Goodman:  
[jgoodman@mhpartners.org](mailto:jgoodman@mhpartners.org)



Follow Us on:

Montgomery Housing Partnership  
 12200 Tech Road, Suite 250  
 Silver Spring, MD 20904  
*Return Service Requested*  
 To learn more about MHP  
 and how to get involved,  
 visit [mhpartners.org](http://mhpartners.org)



NON-PROFIT ORG.  
 U.S. Postage  
**PAID**  
 Suburban MD  
 Permit No. 1889