



DREAMS BEGIN AT HOME

Montgomery Housing Partnership | Annual Report 2020



MHP Making Home Possible

TABLE OF CONTENTS

Letter from President & Board Chair	1
Meet Our Residents	2
Accomplishments and Awards.....	3
Housing People	4
Empowering Families	5
Strengthening Neighborhoods	7
Many Thanks to Our Donors	9
Summary of Combined Financial Reports	16

BOARD OF DIRECTORS

John Clarke, Chair <i>Elm Street Development</i>	Madiaw Diop <i>Community Volunteer</i>
Lisa Rother, Vice Chair <i>Community Volunteer</i>	Lucile Freeman <i>Community Volunteer</i>
Joseph Dennis, Treasurer <i>Sandy Spring Bank</i>	Martina Gillis-Massey <i>Community Volunteer</i>
Emmanuel Jean-Philippe, Secretary <i>Arcola Elementary School</i>	Helene Goldberg <i>Community Volunteer</i>
Janet Brown <i>Community Volunteer</i>	Patricia Harris <i>Lerch, Early & Brewer</i>
Bill Caldwell <i>Edens</i>	Ronnie Jamison <i>Community Volunteer</i>
Chad Cooley <i>Bozzuto</i>	Armindia Lima-Williams <i>Community Volunteer</i>
Eugene Costa <i>ICF</i>	Jeanne Segal <i>McClatchy</i>
Sara Daines <i>Community Volunteer</i>	

SENIOR MANAGEMENT

Robert A. Goldman, Esq. <i>President</i>	Jill E. Goodrich <i>Vice President, Operations</i>
William Harrison <i>Chief Financial Officer</i>	Artie Harris <i>Vice President, Real Estate Development</i>
Eva Dillon <i>Director of Advancement</i>	Sulema Middleton Stewart <i>Vice President, Community Life Programs</i>
Chris Gillis <i>Director of Policy and Neighborhood Development</i>	

(Board and Staff as of January 2020)

LETTER FROM PRESIDENT & BOARD CHAIR



The many devastating effects of COVID-19 made 2020 a year like no other. Normal routines were uprooted, unforeseen challenges arose, and “home” took on a new meaning. For many of us, our homes became our offices, and for students, home became their classroom. Especially this year, home became a place of security where families rallied together, protected each other, and supported one another.



This annual report will provide examples that highlight MHP’s agility in the wake of a pandemic as we continue to fulfill our mission of housing people, empowering families, and strengthening neighborhoods. You will read about MHP’s COVID outreach team that built one-on-one connections with MHP residents to provide moral support, solve problems, connect residents with available services, and as needed, give financial help. We formed new partnerships and tapped into existing ones to assist residents with challenges that come from losing employment. MHP teachers and coordinators worked to establish virtual classroom settings so that students could continue to receive social/emotional support and education at home. And your donations to the Resident Emergency Fund helped pay for residents’ necessities such as food, rent, and clothing during the pandemic.

This year has reminded us just how special home is. Dreams begin at home. Your generosity has allowed us to fulfill the dreams of thousands.

With gratitude and appreciation,

A handwritten signature in black ink that reads "Robert A. Goldman".

Robert A. Goldman
MHP President

A handwritten signature in black ink that reads "John Clarke".

John Clarke
MHP Board Chair

MEET OUR RESIDENTS: In 2020, MHP provided quality affordable housing to 2,126 families

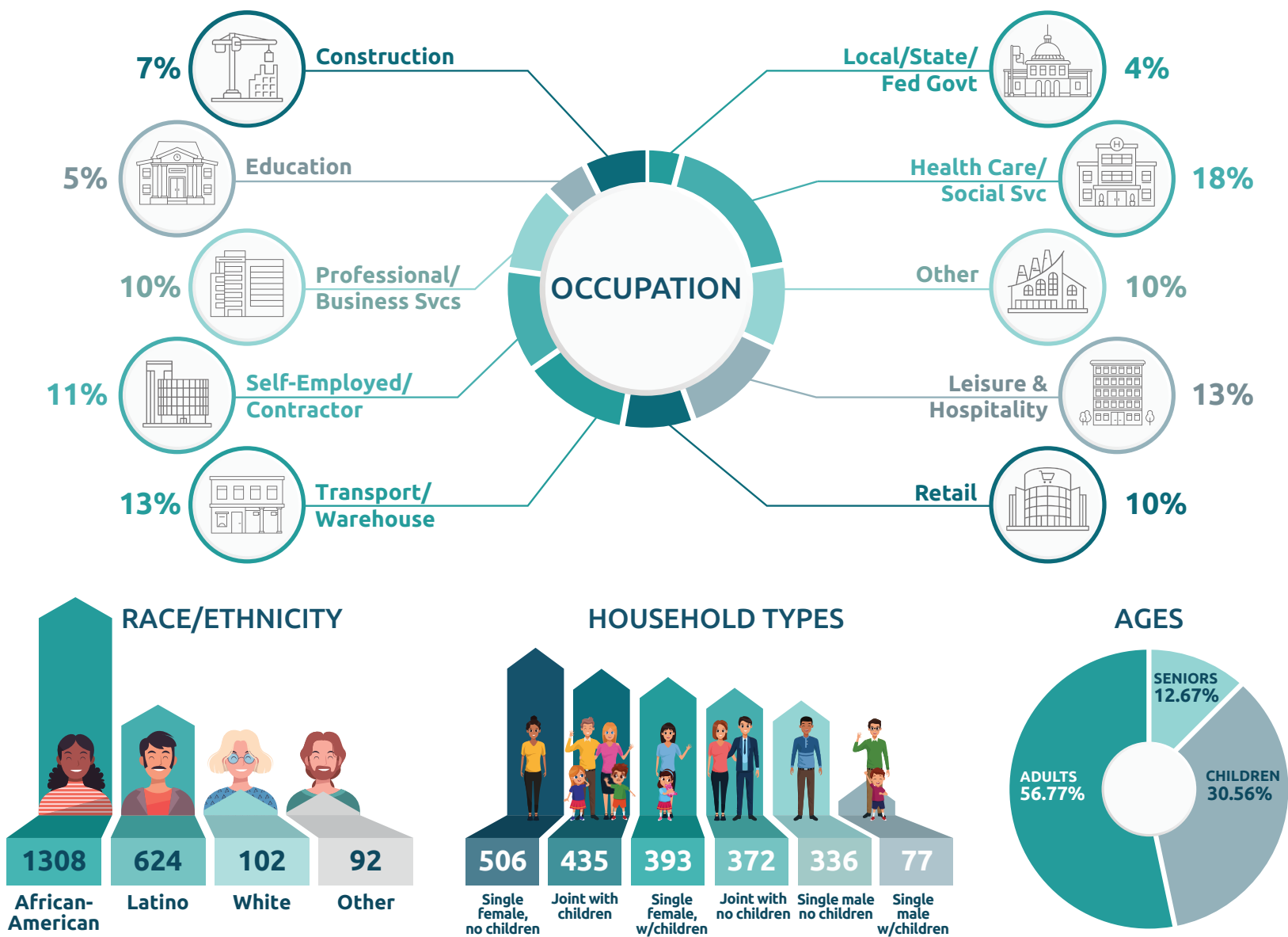

ACCOMPLISHMENTS AND AWARDS



COMMUNITY LIFE

Began new partnership with Dance Exchange, a community organization that engages seniors in the art of dance

81% of the Play & Learn students passed a kindergarten readiness assessment

Established summer program sponsored by the Greater Washington Community Foundation for pre-kindergarten to grade 3 students with a focus on social/emotional learning, culturally responsive literacy resources, educational toys, and/or school supplies



REAL ESTATE

Celebrated the acquisition of Crescent Park Village in Southeast DC, adding 110 affordable units

Completed new construction of the Halpine Hamlet Clubhouse

Signed agreements for solar panel projects in Worthington Woods Apartments and Crescent Park Village in Southeast DC



NEIGHBORHOODS

Secured over \$400k in relief assistance for small businesses in Long Branch and Bonifant Street communities and launched websites for both business districts

Distributed \$45k in rental and financial assistance to MHP residents through the resident emergency fund

Received \$15k grant to support Census outreach efforts and increased the Census response rate in Wheaton, Long Branch, and Aspen Hill over 2010 numbers



ADVOCACY

Successfully advocated for affordable housing assistance and voiced opposition to HUD regulation to limit government's obligation to affirmatively further fair housing

Focused advocacy efforts on issues related to pedestrian safety and infrastructure improvements in the Long Branch neighborhood



AWARDS:

Worthington Woods resident Evelyn Harrison received the NeighborWorks Dorothy Richardson Award for Resident Leadership

Community Development Network of Maryland honored MHP's COVID Outreach Team with a COVID Impact Award

HOUSING PEOPLE

MHP's mission goes beyond building quality affordable housing. Enhancing residents' quality of life also is a central goal, including through innovative projects. One of the innovations MHP is bringing to our acquisitions in the District of Columbia – Worthington Woods and Crescent Park Village – is solar power.

Let the Sunshine In

The solar roof installation project has many benefits, including lowering residents' energy bills and offering potential job opportunities, in addition to the positive environmental impacts.

Worthington Woods

The solar energy installation project launched at Worthington Woods is expected to generate 1.3MW to 1.5MW of electricity, which will be put back into the PEPCO grid. Worthington Woods residents will receive a credit back on their electric bills for the value of the electricity under DC's "Solar for All" program.

The project also will generate 50+ solar installation jobs. Job training and employment in solar energy installation will target to residents of DC's Ward 8,

“We are also pleased to play a role in furthering DC Mayor Bowser's goal of installing as much solar-generating capacity in the city as possible.”

potentially including residents of Worthington Woods, through WDC Solar, a solar energy installation vendor.

“Our Worthington Woods solar project is one of the larger private solar projects in the District. Residents who qualify will be eligible to receive credits to their

electricity bills estimated in the range of \$35 to \$50 per month,” says Don Hague, Project Analyst at MHP. “We are also pleased to play a role in furthering DC Mayor Bowser's goal of installing as much solar-generating capacity in the city as possible.”



Crescent Park Village

In 2020, MHP also acquired Crescent Park Village (CPV) in Washington, DC. The solar roof installation project at CPV is at a more preliminary stage and is expected to provide the same benefits to residents.

The 110-unit property was built in 1944, and with MHP's modernization efforts, residents will have access to homes with hardwood floors, self-cleaning ovens, dishwashers and more.

CPV is located in an important area. One of the neighborhood's largest historically significant landmarks is Cedar Hill, the home of abolitionist Frederick Douglass. Additionally, CPV is just 2.5 miles from growing commercial developments, National Harbor and the MGM Hotel and Casino.



EMPOWERING FAMILIES

As COVID took hold in Spring 2020, MHP recognized the need to respond quickly to residents' needs. They were facing challenges that included job loss, reduced work hours, health challenges, and food insecurity. We created the COVID Outreach Team to connect one-on-one with MHP residents in need to provide moral support, solve problems, link residents with available services and, as needed, give financial help.

COVID Vaccination Clinics and Emergency Assistance

MHP successfully mobilized and managed COVID testing events for residents of our Wheaton, Great Hope Homes and Dring's Reach communities. In total, more than 1,000 residents were vaccinated in 2020. Much of this work was accomplished in partnership with the African American Health Program and Latino Health Initiative with a focus on providing easier access to vaccinations in communities of color and to address vaccine hesitancy.

Additionally, by the end of 2020, over 60 families had received \$9,000 in grocery store credit cards, and 10 families received weekly fresh produce through a Community Supported Agriculture program. The MHP COVID Outreach Team also connected with more than 400 people to provide guidance in seeking county, state, and federal assistance programs that ultimately offered more relief for residences. Further, the team helped 24 households secure \$22,700 in direct financial assistance from Montgomery County. These families were not eligible for any other type of assistance.

MHP's COVID IMPACT

Over 60 families have received grocery store gift cards



10 families have received weekly fresh produce



More than 60 families have received rental assistance or direct financial assistance



Over 400 people have received guidance in seeking county, state, and Federal assistance programs

24 households secured \$22,700 in direct financial assistance from Montgomery County



“More than 1,000 residents were vaccinated in 2020.”

Social and Emotional Education

During the summer of 2020, MHP supported 167 students with the Ready 2 Learn and Play & Learn programs. The students were provided social emotional learning and culturally responsive literacy resources, and received educational toys, ethnic books, and school supplies to aid in their educational experience.



MHP operated the Ready 2 Learn and Play & Learn programs for two hours every weekday. Ready to Learn served 79 kindergarten through 2nd grade students across six sites, and Play & Learn served 88 pre-kindergarten students across five sites. Average monthly attendance was 85%, with a slightly higher attendance rate for Ready to Learn (87%) than for Play & Learn (82%). Approximately 40% of the participants had perfect attendance. By the end of July, all participants who completed Education Galaxy assessments, which are used to prepare for state testing, had increased or maintained their reading level in key areas such as foundations and understanding literary and informational text.

Congratulations to our hardworking students and staff!

Teacher and Students: Staying Connected

In the midst of the pandemic, MHP students had to adjust to a virtual classroom setting. Although this major adjustment seemed daunting, MHP teachers were determined to stay connected to their students. Knowing that the programs were an important part of students' lives, MHP's Community Life staff worked to continue the level of learning and education students had grown accustomed to.

Jenny Mendez-Guererro, MHP Parent and Child Coordinator, recalls what it was like when the Play & Learn program transitioned to online interaction: "The first session I had was with the pre-school students. To see their faces and seeing how happy they were when saw me and my assistants, it just made my day."

To many of the students, MHP teachers and coordinators play a major part in their lives and offer a positive influence. The Play & Learn Program uses educational activities aligned with Maryland Ready at Five kindergarten readiness standards and allows children to play, explore, and learn letters, words, numbers, and music. Children learn language and math skills, how to identify shapes and colors, and socialization skills.

Our teacher and staff have worked hard throughout the year, ensuring that our students are prepared for kindergarten and beyond. It's working! Approximately 81% of the Play & Learn students passed a kindergarten readiness assessment in 2020. This would not have been possible without our determined staff.



IT'S WORKING!

Approximately 81% of the Play & Learn students passed a kindergarten readiness assessment in 2020.

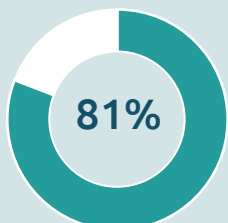

MHP COVID Outreach: Dora's Story

Dora Kellogg moved into affordable housing at MHP's Edinburgh House after her husband's death. She found work at a foundation that focused on providing services for disabled persons in their homes. Dora says she enjoyed her job and often took persons in her care to lunch and dinner, forming a personal bond.



In March 2020, Dora was driving to work and suffered a terrible car accident. "It was a hit and run. People were surprised to see me alive," she recalls. Dora's doctor advised her to discontinue her employment, as her condition made her prone to contracting COVID-19. Soon after resigning her position,

Dora was no longer able to pay her rent. Her property manager contacted MHP staff and shared Dora's need for assistance. MHP's COVID-19 outreach program helped Dora pay for her rent and food.

"There are so many people like me who need help. So, if they can help, let them help. And by their help, we'll be able to survive. We'll be able to have a roof over our heads."

Dora has repeatedly expressed her gratitude to MHP's staff and for the outreach program. "To have somebody when you're in need call you and talk to you, that alone is something. We need people to encourage us."

MHP is grateful for the many donations that made it possible to assist Dora and other MHP residents during such a challenging time.

STRENGTHENING NEIGHBORHOODS

In response to the pandemic, MHP staff began placing well-being calls, checking in on residents and their families. After learning about the hardships many residents were undergoing, MHP formed a COVID outreach team. The team was made up of MHP staff and volunteers dedicated to helping residents face challenges with unemployment, inability to pay rent, and food insecurity. The team was able to connect residents with local, state, and federal resources to help them navigate the challenging months ahead.

COVID Outreach and Response Efforts

The **Resident Emergency Fund** was introduced and supported by the MHP COVID outreach team and funded by voluntary contributions. All donations covered the rent for MHP residents and paid for other necessities such as food and clothing. “The MHP Resident Emergency Fund is supported through donations. It helps residents who lost income or who have reduced income. They receive direct assistance and rental assistance that goes directly toward reducing their balance,” explains Martina Tinong, Community Engagement Specialist. Residents that

qualified for assistance from the fund not only received financial support but received the peace of mind knowing that they could stay in their homes. In total, the Resident Emergency Fund donated \$62,885.50 to 116 residents outside of the CSA.

A **partnership with CareerCatchers** was instituted when MHP became aware of many residents struggling to find employment. This local nonprofit workforce development organization provides personalized career counseling services. A select group of MHP residents engaged with the organization to learn about effective job search techniques, including networking and use of on and offline resources. As a result, residents were

empowered to take the initial steps to find new or better employment.

NeighborWorks VISTA Program, an established MHP partner, was poised to help seek to improve the financial health of small businesses in Long Branch and along Bonifant Street in the wake of the COVID-19 pandemic. Staff was able to grow the social media presence for the Long Branch Business League and the Bonifant Street Business Association, promoting the business districts and engaging potential customers. MHP was also able to secure more than \$400k in relief assistance for small businesses in the Long Branch and Bonifant St. neighborhoods.



MHP Advocacy Efforts for Affordable Housing

MHP joined other affordable housing advocates in successfully pressing the Montgomery County Council to approve a supplemental appropriation to fund the **Affordable Housing Opportunity Fund** to leverage private investment in the preservation and creation of dedicated affordable housing.

MHP President Robert A. Goldman praised Montgomery County's plan to seek additional funding for emergency rental support due to COVID-19. In testimony to the Montgomery County Council, Goldman stated, "We appreciate the County Executive and County Council pursuing every available option to provide rental assistance to residents, and keeping every resident stably housed during this public health crisis." Goldman described many residents' ongoing financial distress, noting, "Despite all of the public and private resources that are available to our residents, many continue to be multiple months behind in their rent and will never be able to pay their back rent if not for outside assistance."

“We appreciate the County Executive and County Council pursuing every available option to provide rental assistance to residents, and keeping every resident stably housed during this public health crisis.”



A Leader in the Community

When **Evelyn Harrison** learned her Worthington Woods apartment building in Southeast Washington, D.C. was being sold, she knew she needed to act. She learned that under the D.C. Tennant Opportunity to Purchase Act, tenants had the right to organize, allowing them to have a say in the purchaser of the property. Within 60 days, Evelyn and resident volunteers passed out flyers, informed residents by word of mouth, and knocked on doors to acquire the necessary 200 signatures to form the tenants' association.

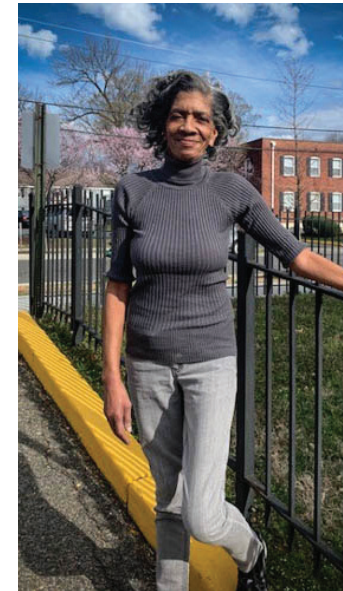

As the elected president of the association's board, Evelyn learned the process of selecting a developer, and the tenants' association voted and selected MHP as the group to which they would assign their purchase rights. MHP kept the property designated as affordable housing, and the property is now undergoing major renovations and upgrades.

Evelyn has been recognized for her leadership and has been awarded the NeighborWorks America's prestigious 2020 Dorothy Richardson Award for Resident Leadership.

MANY THANKS TO OUR 2020 DONORS

CIRCLE OF BUILDERS

The Circle of Builders is a giving society made up of donors who make a multi-year commitment to support MHP in its mission to help low-income families attain their next level of stability

FOUNDATION

(\$10,000+ Annually)

Bozzuto Group
Helene Goldberg
Sanford and Doris Slavin
Foundation

STEPPING STONE

(\$5,000 - \$9,999 Annually)

Leon W. Andris
Eugene Costa
Elm Street Development
Pam Holden
Negril Jamaican Eatery
Gene and Lauren Sachs
Larry and Sulema Stewart

CIRCLE

(\$1,000 - \$4,999 Annually)

Cynthia M. Bar
David Bell
Victoria Bell
Gary and Elise Bowman
Mimi Brodsky Kress
James A. and Marian F. Brodsky
Building Consultants, Inc.
William and Anja Caldwell
Chevy Chase Land Company
John and Bonnie Clarke
Ebony S. Contreras
Tom Dailey
Robert and Eva Dillon
Daniel S. Ehrenberg
Lucy Freeman
Patty Friedman

Mark and Suzanne Friis
Wendy Frosh
Kenneth Fuller
Thomas and Angela Gallas
Nick Giannotti
Chris Gillis
Michael Ginsberg
Robert and Juliette Goldman
Steve Griffin
Sam Gude
Don and Ann Hague
Hailey Development, L.C.
Artie Harris and Susy Cheston
Patricia Harris
Nancy Holland
Rhonda Cunningham Holmes
and Ira Holmes
Robert Hooten
Chuck and Debora Irish

Mark and Barbara Jones
Rebecca D. Jones
Kaufman Fund for Education
Phyllis and Ira Lieberman
Sheila Maith and David
Douglass
Ruth and Paul Manchester
Williams and Laurel Martin
McCormick Paints
Miner Feinstein Architects,
LLC
Mark and Linda Morelock
Mushinsky Voelzke
Associates/MV+A
Charles Nulsen
S. Bruce Pascal
Carl Pollard
Ken Reh fuss
Stephen E. Richter

Carol Schatz and David
Rodgers
Trini Rodriguez
Dusty Rood
Logan Schutz
Jeanne Segal
Stacy Plotkin Silber
Mark and Kate Simon
John and Mary Slidell
Soltesz
The Traffic Group
Alex Vasquez
Kenneth T. Wade
David Wagner
Eleanor Zartman



DONORS

Many Thanks to Our 2020 Donors: Individuals, Corporations, Organizations, Governments, and Foundations

DIAMOND

(\$75,000+)

Capital One Bank
Citi Community Relations
E*Trade Financial
Greater Washington
Community Foundation
Montgomery County
Morris and Gwendolyn
Cafritz Foundation
NeighborWorks America
State of Maryland
Stewards of Affordable
Housing for the Future
Wells Fargo

PLATINUM

(\$30,000 – \$74,999)

Eugene and Agnes E.
Meyer Foundation
NBCUniversal Foundation
PNC Bank

GOLD

(\$15,000 – \$29,999)

Bank of America
Charitable Foundation
Peter Dodge and
Katherine Balch
Truist Foundation

SILVER

(\$10,000 – \$14,999)

David Flanagan
Leshner Family Foundation
Janet Lowenthal
No Kid Hungry
TD Charitable Foundation

BRONZE

(\$5,000 – \$9,999)

Capital Impact Partners
City of Takoma Park
JBG Smith
Patricia Larrabee
Betsy and Joe Samuel
Sharing Montgomery Fund
Geoff Sharpe
Tom Sherman
Mark and Kate Simon
Torti Gallas and Partners

PARTNERS

(\$1,000 – \$4,999)

Mozella Perry Ademiluyi
AGM Financial Services, Inc.
Victor Agusta
Anthony Albrecht
Jean Alexander, in memory
of D. Bruce Hanson
Savena Allen
Arc Developers, Inc.
Kevin Balfe and Margaret
Newman
Susan R. Baron
Benevity Community
Impact Fund
Megan Tracy Benson
Gary and Elise Bowman
Steven Charles Boyle
Simon Boylen
Leslie Braunstein
Charles W and Deborah J.
Clark
John and Bonnie Clarke
Timothy Clemons
Comcast
Eugene Costa
Daniel Cunningham and
Mary Hennessey
Margie Eldridge
Mohamed and Elaine
El-Khawas
EYA, LLC
James and Gwyn Fields

Mark and Suzanne Friis
Catherine and Bret Gates
Daniel Geller
Gerry and Kristen Gray
Greysteel
Daniel Gubits
Harkins Builders, Inc.
Patricia Harris
Judith Herr
Julie Hewitt
William Himwich
Sue Immerman
Barbara Knopf
Elizabeth Lane
Susan Lawrence
Lerch Early and Brewer
Jeffrey Lesk
Carol Potter Lightfoot
LSG Landscape
Architecture, Inc.
Barbara and David
Marblestone
Marian and Jim Brodsky
Fund
Kristen L Meier
Meltzer Group Employee
Giving Fund
Anita Morrison
Jennifer Myles
Debora Namovicz
Natelli Communities
Thomas Natelli
NCB
James W. Olson

Christine Owens
Lona Piatigorsky
Eglal Rana
Ronald and Phyllis Rattey
Rebecca Reeve
Scott W. Reilly
Jim Reisner
Stephen E. Richter
Mary Rogovsky
Guilherme Roschke
Sally Rudney and Scott
Hoekman
Terry Schimek
Matthew Schwartz and
Andrea LaRue
Wayne H. Sherwood
SkyPoint Federal Credit
Union
Albert Small
Richard and Julie Smith
Dennis Sullivan
United Way of the National
Capital Area
Tracey Urban
Rita Warpeha
Wheaton Silver Spring
Kiwanis Foundation, Inc.
Wheaton-Kensington
Chamber of Commerce
Emily Wurtz
Eleanor Zartman
Barbara Zeughauser

FRIENDS (UP TO \$999)

Shanti Abedin	Heather Barton	Joyce Branda and Stanley Reed	Edward Chan	David Curran
Promise Ablstrom	Katherine Bassein	Bernd Brandle	Jessica Chapman	Martin Czigler
Fran Abrams	Barbara Neumann Beers	Marjory Bray	Larry and Laurie Checco	Sara Daines and William Ewing
Anne Ackerman	Victoria Bell	Shawn Brennan	Denise Maria Cherry	The Dancing Goat Charitable
Bruce T. Adams and	Joseph Bellino	Anita Brienza	Hally Childs	Fund
Margaret Engel	May Benatar	Kimberly Briggs	Heather Chinn	Steven Davis
David Adamson	Jani Benitez	Debra Brink	Jennifer Christian	Elizabeth Bradford Davison
Libby Adelman	Emily Berger	Michael Brintnall	Vicky Christos	Jane Debenham
Sarah Aderholdt	Amanda Bernhardt	Mimi Brodsky Kress	Nkechi Chukwueke	Jackie DeCarlo
Elizabeth Aduso	Michael L. Bernstein, in memory	Gloria Brown	John Chumbris	Beatriz M. del Castillo
Andrea Agalloco	of Sydney Grobman	Jennifer Brown	Stephen Ciccarelli	David Delgado
Susan Ahearn-Pierce	Edgard Bertaut	Mark Brown	Holly Cicero	Adrienne Dern
Jean Alexander	Carl P. Biagetti	Sara Brown	Spencer Clark	Naomi and Paul DeVeaux
Cheryl Altschuler	Ronald Bialek	Stacey Brown	Anne Claysmith	Ian DeWaal
Elise Ambrose	Binyamin Biber, MSW	Brooks Browne	Gladys Clearwaters	Brian and Barbara Ditzler
Kathleen Ambrose	Vivian Birney	Greg and Mary Bruch	Roxanne S. Clements and	Courtney Doll
Iris W. Anderson	Erin Bitner	Arthur Bruestle	William F. Treacy	Maureen Donnelly
Susan Andrea	Elizabeth Bizot	Katherine Buck	Peter Coe	John Downey
Barbara Andreassen	William Blackwelder	Barbara C. Bull	Virginia and Randy Cohen	Brian Downie and Mary
Ella Angell	Allison and Shirley Blakely	Dorey Butter	Charles Coleman	Crawford
Elaine Apter	Temperance Blalock	Meredith Byer	Diane Coleman	Andrea Drimmer
Anita Arnold	Cheryl Bleiberg	Martha Byers	Mike Coles	Laurie Duker
Anthony Ashe, Sr.	The Bliss Family	Donna Caldwell	Jessica Collins	Valerie Dulk
Erica Bader	Alice Blizzard	William and Anja Caldwell	Ken Collins	Donna Duquette
Drury Bagwell	Andy and Peg Blomme	Peter Calhoun	Avery and Deborah Comarow	Stephen and Frances Durako
Mike Baird	Ramona Bock	Carrie Callaghan	Community Development	Zarina Durrani
Stephen and Kate Baldwin	Dorothy P. Boerner	Kamala Cameron-King	Network of Maryland	Michael Dutka
Alan Banov	Marjorie Bohi	Guy Jeff Campbell	Barbara Condos	Alesia Dvorkina
Cynthia M. Bar	Kevin Boland	Stacey N. Carbone	Lucinda D. Conger	Deborah Dwyer
Carol Barbero	Sharon Bollers	Ken Carlson	Maureen Cook	Cindy Dyballa
Margaret F. Bare	Charles Bolton	Loraine W. Carlson	Steven Cope	Nancy Dydak
Lorraine Baron	Rebecca R. Bond	Gregory and Jennifer Carr	Richard Coppola	Sabrina Eaton
Amy Baronoff Kalomiris	Ben Bond-Lamberty	VI CARRICK	Paula Cortes	Seth and Karen Bonnie Eaton
Suzanne Barr	David Borden	Laura Carroll	Elizabeth and Tom Cowley	David Ehrenstein
Valarie Barr and Roger Paden	Ida Bostian	Jean Cavanaugh	Jill Craig	Julie Eill
Shannon Barrow	Sally Bourrie	Deborah Chalfie	Julie Crater	Micah Elazar
Nathan Barrymore	Michael Bradford	Lois Chalmers	Anne Cross	Lawrence Eldridge

Victoria Elliott
 Elaine Emling and Mike Jenner
 Aaron and Alissa Emmel
 Eileen Emmet
 Enterprise Community
 Investment
 Debra Erikson
 Erin Essenmacher
 Carla Evans
 Evelyn Bushwick Family
 Charitable Trust
 Alison Ewing
 Robert Fagan
 Stanley Fagen
 Carol Farthing
 Kristin Faust
 Pam Feinstein
 Jonathan Feldman
 Vicki Lynn Ferguson
 Rosemary Ferreira
 Melanie Ann Figg
 Nicholas Finio
 Ellen D. Finkelman
 Esther Finkelstein
 Susan Brooke Finn
 Gail and Quentin Fisher
 Christine Ann Fitzgerald
 Madelaine Fletcher
 Kathleen H. Flynn
 William and Nancy Foster
 Julia Frank
 Cecily Baskir and John
 Freedman
 Jennifer Freedman
 Brandy Elizabeth Freeman
 Deanna Freeman
 Lucy Freeman

Sandy Freer
 Esther French
 Patty Friedman
 Susan Furr
 Gables Construction
 Kit Gage and Steven Metalitz
 Reva Gaines
 Anita Galiano
 Gerald Galloway
 Joanne E. Ganginis
 Liz Gardner
 Peter Garza
 April Gassler
 Charles M. Gebbert
 Harold and Susan Geisel
 Susan Gellert
 Kristin Gerlach
 Barbara Gerner de Garcia
 Stanley and Marjorie Gertzman
 Elsa Gibson
 Stephen Giddings
 Abby Gilbert
 Nancy Gilbert
 Chris Gillis
 Maury Gittleman
 David Givens
 Deborah Glickson
 Margaret Goergen-Rood
 Rachel Gold
 Richard and Paula Goldberg
 Arlene Goldberg-Gist
 Diane Goldenberg-Hart
 Jaimee Goodman
 Mike Goodman
 Jill Goodrich
 Bobbi Gorban
 Michele Gordon

Shefa Gordon
 Edward Gorman
 Michael Gorrie
 Jeanine Gould-Kostka
 Beatrice Grabowski
 Cheryl L. Green
 Tamar Greenspan
 Linda Greenwald
 Rachel Griffiths
 Debbie Grossman
 JoAnne Growney
 Beth Grupp
 Sunil Gupta
 Rosa Gwinn
 Don and Ann Hague
 Johan Hammerstrom
 Karen Hamro
 Carol Hannaford
 Matthew and Ndonga Hansen
 Anne Elizabeth Hardman
 Rachel Hardwick
 Martha Hare
 Artie Harris and Susy Cheston
 Mary Ann Harris
 Tasha Harris
 Brian Hattery
 Lauren Hauptman
 Jennie Hawkins
 Jill Hayes
 Dunya Hecht
 James Heins
 Deborah Helfeld
 Samantha Helfert
 Heidi Hemming
 Lisa Henderson
 Mary Henry
 Jill Herscot

Martha Hersman
 Amy G. Hertz
 Lynore Hill
 Christopher Hinton
 Jessica Hirschhorn and Henry
 Howard, Jr.
 Ferdinand Hoefner and Diane
 Curran
 Nancy Holland
 Glenn Horenberg
 Jane L. Horwitz
 Albert Hotton
 George Howe
 Maja Husar
 Allan Hutchison-Maxwell
 Roy Isenberg
 Diane Jackson
 Paula Walker
 Mary Jacksteit
 Diane Jacobsohn
 Jason Jacobson
 Chiara Jaffe
 Patrick Jasperse
 Peter Jaszi
 Daphney Jean
 Elisa K. Poole Johnson
 Kevin Johnson
 Neil E. Johnson
 Peter Johnson
 Robert and Teresa Johnson
 Kirsten Johnson-Obey
 Kaitlin Johnston
 Kim C. Jones
 Laura H. Jones and Paul E. Dery
 Michael Jones
 David Bernard Joseph
 Evelyn Joy

Robert and Elizabeth Joyce
 Frank Justice
 Linda Kahn
 Anne Kaiser
 Loren Kajikawa
 Margaret E. Kalaczniak
 Brad Kane
 Lynn Kanter
 Chester and Linda Katz
 Jeffrey and Mollie Katz
 Jeff Kaufman
 Jeffrey and Ann Kay
 Elliot Kaye
 Linda Kean
 Claudia Kedda
 Elizabeth Rivers Keeler
 John and Zorina Keiser
 Jay and Anna Keller
 Catherine Kerst
 David A. Kessler
 Sara Kiesler
 Joanne King
 Bruce Klein
 Andrea Kline
 Norman D. Kline
 Frank Kolb
 Linda Kolko
 William and Ellen Kominers
 Sheldon Perry Konecke
 John Kopec
 Jonathan A. Kopp
 Barbara Kornrich
 Barry Krasner
 Eileen Kraus-Jakobsberg
 Alex Krefetz
 Robert and Angie Kronenberg
 Andrea Krupinski

Lorin Kusmin	Rebecca Lowe	Stephen McSpadden	Sally Murek	Suzanne Pollak
David Kydd	Jill Luchner	Daniel Meijer	Bill and Barbara Murry	Richard W. Pollard
Tom Lachman	Lillian Luksenburg	Elizabeth Melcher	Margit Nahra	Philip Porter
Susan Landay Kimmel	Joan Lunney	Michael Meller	Richard Nelson	Beverly Potter
Lisa Landmeier	Molly Lynch	Alan and Amy Meltzer	Irwin Newman	Emilee Powell
Elena Larsen	Judith MacArthur	Dennis Menjivar	Dorothy Nicholson	Melanie Powers
Harley Lattner	Charles Macklin	Amanda Jean Merkle	Naomi Nim	Dorothy Prats
Risa B. Lavine	Sheila Maith and David Douglass	Laurie L. Mertens	Ruth M. Noel	Adrienne Price
Keith Lawson	Walter Malakoff	Christina Metzler	Richard A. O'Connell	Julie Prusky
Deborah Layn	Andrew Malone	Sidney Meyers	Hilary O'Connor	Arnele Quiamco
Ellen Lazar	Elizabeth L. Malone	Carmen Mezzera	Stephen Oesch	Tahir Qureshi
Marie Le Boudier	Sarah Manchester	Erin Mielke	Marsha Ogden	Nick Radonic
Jennifer Leach	Jane Mangold	Laurie Mielke	Sean OHagan	Charles Rahn
John Leary	Ellen Mansueto	Florence K. Millar	Stanford and Ellen Ollendorf	Bill Rains
Miriam Leder	Barbara Marenus	Elizabeth Miller	Jane Hunt Olmstead	Anu and Bala Rajagopal
June Lee	Leslie Y. Marks	Jacqueline P. Miller	Donna Olsen and Charles Dulaney	Meigs Ranney
Isiah and Catherine Leggett	Lucky and Bill Marmon	Zachary Miller	David Osher	Mitchell Ratner and Ann-Mari Gemmell
Beverly Lehrer	Cathryn Martin	Susan Milligan	Judy Ozone	Christopher Ratto
Alan and Agnes Leshner	Susana Martin	Elliott Milstein	Sam Palmer	Jill Rauh Quereshi
Carol Leventhal	Valerie Matthews	Kathleen Milton	Jean Panagakos	Sarah Reddinger
Taya Levin	Tracey Griffin and Lance Matthiesen	Helen Minassie	Katherine M. Pangaro	Laura Reidy
Susan Levine	Riley and Elaine Mayhall	Alan Miner	Elena Paoli	Andy Reilly
Diane Levitus	Bill McCloskey	Ryland L. Mitchell, III	David and Cecilia Parker	Kathleen "Kathy" Reilly
Jay Levy	Barbara McConagha	Sue Mitchem	Jeanne Parker	Joseph Reinhard
Andrew Lieber	Leilani and Robert McConnell	Ellen Molinaro	Katherine Parmalee	Mary Lane Renninger
Lee A Lindahl	Judith McCormally, in honor of Martin Lourie	Raquel D Montenegro	Brenda Pascal	Louise Reynolds
Brandon Lipman	Sean McCormally	David Moon and Melinda Coolidge	Craig Pascal	Sarnata Reynolds
Richard and Joan Liversidge	Margaret C. McEwan	Elizabeth Moore	S. Bruce Pascal	Nancy Rhyne
Stefan LoBuglio	Debra McGowan	William Moore	Yvonne Payne	M.J. and Rosa-Ana Richter and Perez de San Roman
Jennifer Locke	John and Meg McKenna	Judith B. Morenoff	Cheryl Peckenpaugh	Patricia Richter
Louise E. Locke	Melissa McKenna	Audrey Morris	Myles Perkins	Lisa Rider
Kate Lofgren	Elizabeth McLeod	Diana Morse	James Christopher Perry	Hans Riemer
Jeremy Long	J. Michael McMahon	Susan Wiener and Jeffrey Mosley	Anna Petrone	Chantal Rigaud
Derek Longbrake	Maureen McNeil	Heidi Motz and John Murphy	Julie Phillips	Marianne K. Rigney
Tim Longfellow	Camilla McRory	Joan Moyers	Patricia Pillsbury	A. Rivetti
Josh Lott			Laurence Platt	
Erin Lourie				

Victoria Roberts	James and Katherine Sebastian	James A. Soltesz	Jody Leigh Tracey	Mary Ellen Wickham
Donald B. and Marion O. Robertson	Tara Marie Seeley	Robert and Nancy Soreng	Annie Tulkin	Elizabeth Wieand
Gail Robinson	Jeanne Segal	Karen E. Spangler	Donald H. Turnbull	Phyllis Wiesenfelder
John M. and Patricia Robinson	Valerie Seligson	Suzanne V. Speicher	Sharon Turner	Scott Wilets
Janice Rodgers	Carol Sepe	David Spielman	Jenna Umbriac	Merve S. Williams
Joan Rodriguez	Joanne and Martin Severe	Cindy Spoon	Gary Unterberg	Sarah Williams
Marietta E. Rodriguez	Stephanie Shack	St. Luke Evangelical Lutheran Church	Linda Valli	William Williams
Jacqueline H. Rogers	Diane A. Shankman	Beverley Stanton	JoAnn Volk	Chrissy R. Willis
Lawrence N. Rosenblum	Barry E Shapiro	Julie Statland	Panavee Vongjaroenrat	Derek P. Willis
Lisa Rosenthal	Colette Sharbaugh	Ralph and Betsy Stephens	Nalini Sheila Wadhvani	B. Susan Wilson
The Ross Family Trust	Jana Sharp	Antoinette Stone	Jeffrey Wagner	Barbara J. Wise
Bruce Roth	Ray Shaw	Precious Stone	Tom and Lucinda Wahl	Maria Wiseman
Lisa W. Rother	Carl Shea	Katita Strathmann	Liz Wainger	Michael A. Withers
Fran Rothstein	Scott Shoreman and Elizabeth Carp	Sharon Strauss	Susan Feltzin Wald	Anne Witty
Cynthia Rubenstein	Charles L. Short, Jr.	Karyn Strickler	Jean Walker	Mary Ellen Wolfinger
David Rubin	Bena G. Siegel	Miriam Struck	Mr. and Mrs. Tjip Walker	Linda Wolpert
Rachel Ruina	Steve Sigelman	Joseph Sudbay	Carol Walsh	John and Margaret Wood
Ray and Molly Ruskin	Linda S. Silverman	Verna Suit	Janette Walters	William Wright
Susannah Rutherglen	Albert Sim	Jennifer Sutton	Irene Walton	Lise Wurzbacher
Scott J Rykiel	Jackie Simon	Heidi Sweetnam	Matthew Ward	Jessica Xavier
Lisa Saks	Rachel Simon	Wendi Swidler	Kadedra Miriam Warren-Jones	Xi Delta Gamma
Zachary Salness	Eric Saul and Diana Simpson	Girma Syoume	Mary Helen Washington	Kathleen Yu
Shira Sapersten	Mary Sing	Amita Taggart	Rudy Watson	Careema Yusuf
Benjamin Sarlin	Don and Tina Slater	Ai-Hui Tan	Mario Wawrzusin	Anna and Yuri Zelinsky
David Savastuk	Don and Tina Slater, in honor of Susie Gellert	Nancy Taylor	Paul Weech	Emily Zeller
Bill Scanlan	Joshua and Veronica Sloan	Jeanie W. Teare	Sarah Weiner and Ian Shumar	Alan Zibel
Gertrude Scanlan	David A Smith	Jacquelyn Tennant	Barbara and Mark Weiss	Margot Zimmerman
Joseph Schechter	Lane Lee Smith	Frances Teplitz	Christopher Weiss	Pamela Zurer
Scheffres Laundry Service, LLC	Suzanne Smolkin	Matthew Testa	Joseph F. Weiss and Elvira D. Weiss, in honor of Rev. Lon Dring	
Judith Schenck	Lorna Sniegowski	Andrew Tharp	Gary Weitzner	
Vicki Schmidt	Rick Sniffin	Carol M. Thomas	Marye Wells Harley	
Frances Schueler	Rueben Snipper and Cheryl Morden	Linda Thome	Rebecca Wessling	
Deborah Schumann	Amy L Snyder	William Mark Thompson	Diane M Westcott	
Frank M Scott	Drew Snyder	Kathryn Toffenetti	Norma Whetzel	
Margaret Scott		Huyanh Ton	Catherine White	
Ellen Seagraves		Ademar Toro		

2020 NORMAN CHRISTELLER GOLF CLASSIC SPONSORS

We are grateful to sponsors and participants in our annual golf tournament for rolling with a new format — socially distant tee times that were spread out over several days.

CART SPONSOR

Enterprise

RESIDENT SERVICES SPONSOR

RKR Construction

VIRTUAL CELEBRATION SPONSOR

JBG Smith

PROGRAM SPONSOR

Sandy Spring Bank

SCORECARD SPONSOR

AGM Financial Services

DRIVING RANGE SPONSOR

Macris, Hendricks and Glascock

APPRECIATION SPONSOR

Pettit Family Charitable Foundation

DISTANCE LEARNING PARTNER

Klein Hornig LLP

HOLE/GREEN PACKAGE SPONSORS

Brown Development

Elm Street Development

Miner Feinstein Architects

The Traffic Group

WC Smith

HOLE/GREEN SPONSORS

Bozzuto

Building Consultants

Gables Residential

Grimm and Parker

National Housing Insurance Group

Law Office of Kenneth B. Tecler

SUPPORTER

Ballard Spahr LLP



SUMMARY OF COMBINED FINANCIAL REPORTS

MONTGOMERY HOUSING PARTNERSHIP AND AFFILIATES FISCAL YEAR 2020

BALANCE SHEET

For year ended December 31, 2020

ASSETS

Cash and cash equivalents (unrestricted)	\$ 25,866,090
Cash (restricted)	
Investments, Short-Term	1,814,266
Accounts receivable	2,179,022
Restricted project reserves	12,296,018
Deposits, Escrows and tenants' security	4,320,487
Prepaid expenses and development in process	710,625
Property, equipment, net of \$71,002,505 depreciation	228,911,651
Development in progress	4,915,071
Loan costs & tax credit fees less \$635,578 amortization	189,014
TOTAL ASSETS	\$281,202,244

LIABILITIES and NET ASSETS

Accounts payable and accrued expenses	\$ 2,803,092
Accrued interest payable	4,328,250
Prepaid rents	366,473
Deferred rent revenue	64,503
Tenant security deposits held	1,487,676
Secured notes payable, net of debt issuance costs	234,316,040
Unsecured notes payable, net of debt issuance costs	11,900,011
Total liabilities	\$255,266,045
Non-controlling interest in partnerships	\$ 18,208,214
Unrestricted Net assets	6,832,134
Temporary Restricted Net Assets	895,851
Permanent Restricted Net Assets	0
Total net assets	\$ 7,727,985
TOTAL LIABILITIES AND NET ASSETS	\$281,202,244

STATEMENT OF ACTIVITIES

For year ended December 31, 2020

REVENUES (Unrestricted)

Rental revenues	\$ 29,702,173
Grants	1,419,851
Cash Donations	867,051
Interest and investment income	170,945
Special events	45,500
Other income	883,414
Satisfaction of program restrictions	1,193,834
TOTAL REVENUES	\$31,877,663

EXPENSES

Program services	
Properties in management including interest expense of \$5,309,298)	\$ 33,159,212
Community Life program development and management	1,258,091
Other development/management (including interest expense of \$109,451)	2,218,574
Supportive services	
Management and general	1,631,647
Fundraising	536,071
TOTAL EXPENSES	38,803,595
Decrease in Unrestricted Net Assets	\$ (4,520,827)

Changes in Restricted Net Assets

Contributions	985,632
Release of program restrictions	(1,193,834)
Increase in temporarily restricted net assets	(280,202)
Decrease in net assets	(4,729,029)
Increase in net assets due to excess of expenses over revenue attributable to controlling interest	3,205,867
Other adjustments to net assets	756,536
Transaction costs on controlled interest transfer of asset	
Net assets, beginning of year	8,494,611
Net assets, end of year	7,727,985



[f @MHPartners](#)
[@MHPartners](#)
[@mh_partners](#)

MHPartners.org